— Church News —

Hebron Baptist Church
John P. Leitner, Pastor
Sunday School 10 a.m.
John L. Harrison, Superintendent
Morning Worship 11 a.m.
Training Union 6 p.m.
Mrs. Marshall Stratton, Director.
Prayer Meeting, Wed. 8 p.m.
Choir Rehearsal, Wed. 8:30 p.m.
Mrs. W. E. Bondurant, Jr., Director, Mrs. John P. Alvis, Jr., Organist.

Our Revival Meeting begins Sunday, August 4th and will continue through Friday, August 9th. The services will begin each evening at 8 p.m. Rev. R. E. McDowell, of Brookneal, will be our guest minister.

• • •

Red Oak Baptist Church
Oakville, Va.
Pastor: Rev. Keith Whitehead
Sunday School Superintendent: Robert Lucado.
Training Union Director: Berkley Calloway
Sunday School 9:45 a.m.
Worship Service 7:30 p.m.
Training Union 6:30 p.m.
Adult Choir Practice 8:30 a.m.
Youth Choir Practice 7:00 p.m.
Thursday, July 25, at the home of Mrs. Jimmie Rogers.
Wednesday, 7:30 p.m. Bible Study and prayer. Revival to begin August 11 — 17 8 p.m. Rev. O. D. Moore guest minister.

St. Ann's Episcopal Church
Sunday, July 28, 1963.
10 a.m. Church School
11 a.m. Service of Holy Communion
Mr. R. E. Withers, Celebrant.

Bible Baptist Church
Rev. Earrie Lucas, pastor of the Bible Baptist Church will be speaking on the subject, "Bridge of God" this Sunday morning. The message will be based on the 'Natural Bridge of Virginia.' The Sunday School lesson will be on the third chapter of Romans.

Young people will meet at 6:30 p.m. in the basement of the church. In addition to the regular study on Bible Customs, they will discuss 'Camp Challenge', which will be held August 12th through 16th, at the Camp meeting grounds at Wakefield, Virginia on Highway 460. Any young people that would like to attend that are not members of the church are cordially invited to call the pastor at the church for information.

The evening message will be on the subject, 'Hail Thou Cesar', Those that are about to die, give thee'. The public is cordially invited.

• • •

Seventh-day Adventist Church
Pastor Carpenter's sermon topic for Sabbath, July 20, was 'The Judgement Hour Message' Key texts — Rev. 14:6 —12 verses 6 and 7 reads thus — 'And I saw another angel fly in the midst of heaven, having the everlasting gospel to preach unto them that dwell on the earth, and to every nation, and kindred and tongue and people.' 'Saying with a loud voice, Fear God and give glory to him, for the hour of his judgement is come: and worship him that made heaven and earth, and the sea and the fountains of waters.'

The true understanding of these life and death messages said Pastor Carpenter is of vital importance to everyone in this day and time of earth's history. The destiny of souls hangs upon the manner in which they are received. We must know and understand them for the hour of his judgement is come.'

Verse 14, John says 'And I looked and behold a white cloud and upon the cloud one sat like unto the Son of man having on his head a golden crown, and in his hand a sharp sickle'. Verse 15 'And another angel come out of the temple, crying with a loud voice to him that sat on the cloud, Thrust in thy sickle for the time is come for thee to reap for the harvest of the earth is ripe.' Verse 16 'And he thu; sat upon the cloud thrust in his sickle upon the earth and the earth was reaped.' Verse 19 —'And the angel thrust in his sickle into the earth and gathered the vine of the earth and cast it into the great winepress of the wrath of God.'

The most fearful threatening and the most solemn messages of warnings of all ages, are heard in these three angels messeges' the pastor said. May we all read them.

Sabbath School 9:30 a.m.
Worship Service 11 o'clock
Mid - week Prayer Service 7:30

Appomattox Court House Presbyterian Church
Millard G. Stimpson, Pastor
Churchh School — 9:50 a.m.
Morning Worship — 11:00 a.m.
Message: "Is Your Religion Sufficient?"

Youth Fellowship — 6:30 p.m.

Walker's Presbyterian Church
Hixburg Community
Morning Worship — 9:45 a.m.
Message: "Your Status With God"
Sunday School 10:40 a.m.
Pioneer Camp at Hat Creek — August 1-8.

• • •

Liberty Baptist Church
Mr. W. R. Snead Associate of the Virginia Baptist Home at Culpeper, Virginia, will be the guest speaker at both services Sunday.

The Pastor and his family are at Jamacia, on the Rappahannock, for a week of vacation. Three outstanding leaders will be at Liberty to lead the Appomattox Baptist Association Music School August 5-9. Mr. H. Max Smith, Artis; Residence at the Southeastern Baptist Seminary, will be leading the afternoon and evening studies, Mrs. H. Max Smith, an accomplished musician, and Mr. Phillip Young, Minister of Music at the First Baptist Church of Henderson, N. C., will serve on the faculty. A complete schedule will appear in the Liberty News next week. Mr. Smith will give an organ concert at Liberty Sunday Night, August 4, 8 p.m. to which the public is invited.

Calendar of Activities
SUNDAY
9:45 a.m. Sunday School
11:00 a.m. Morning Worship
6:30 p.m. Celestrial Choir
7:00 p.m. Training Union
8:00 p.m. Worship
WEDNESDAY
1:30 p.m. Carol Choir
6:30 p.m. Concord Choir
7:30 p.m. Hour of Power— C.C. Poe leading
8:00 p.m. Church Choir

• • •

Memorial Methodist Church
Rev. Forrest S. Wagoner, Minister
Church School — 9:45 a.m.
Worship Service — 11:00 a.m.
Youth Activities — 6:15 p.m.
Evening Worship — 7:30 p.m.

• • •

Old Concord Presbyterian Church
Reverend W. Twyman Williams, Acting Pastor

10 a.m. Church School
11 a.m. Worship — Preaching by Acting Pastor
Ordination and Installation of Deacons
6:30 p.m. Youth Fellowship

Robert E. Lee Circle Meets

The Supreme Forest Woodmen Circle Robert E. Lee, Grove 73 met at the Parkway Restaurant Thursday evening, July 11, 1963 at 6 p.m. for a fellowship dinner.

Distinguished guest of the evening was Mrs. Essie Dobbins of Crozet, who is State Manager and National Committee woman. A new member welcomed was Miss Peggy Godsey.

Plans were made for election of officers in September, to be installed in October by Mrs. Esther Dobbins.

Mrs. Edna Blackwell was appointed as corresponding secretary and treasurer of Grove 73. The District Convention is to be held at Lynchburg the last Saturday in October at the Presidential Motor Inn.

Those present for the dinner included Miss Peggy Godsey, Mesdames Ann Davis, Alice Folks, Carolyn Smith, Esther Dobbins, Maxine Guill, Helen Lewis, Irene Coleff, Edna Blackwell, Eva Mayberry, Katherine Woolridge, Nannie Mae Smith, and Anna Lee Godsey.

Tandy Harris Reunion Set Fri., Sat., Sun.

The annual reunion of the late Tandy Harris family will be held July 26th, 27th, and 28th at the Bear Loop Hunt Club, Clifton Forge, Va.

All members of the family and their friends are invited to bring a picnic basket and attend.

"I think it's going to rain before night."

"Oh, I hope not. I want to water my garden."

Final Plans Completed For Piedmont Youth Exposition

Final plans for the Piedmont Youth Exposition were completed in a special planning meeting held at the Center High School last Monday, July 22 at 10 a.m. The chairman, Farm agent M. C. Harding presided, over the men's section and Mrs. Peele, home agent, presided over the women's section. The following arrangements were set: 1. To hold the affair at the Appomattox Livestock Market on Thursday, August 8 from 9:30 to 4:00 p.m. 2. To give a plaque to the county that has the largest number of exhibits and exeriers. 3. To sponsor a talent show during the period of viewing the home making exhibits. 4. Appointment of the following committees: Sales and concession, Standards and evaluation, Entry, Classification and publicity. The meeting closed after remarks from Mr. Ross Newsome, State agent of the Virginia Agricultural Extension Service.

An interesting service was held at the Gallise Baptist Church last Sunday morning and Sunday evening. The Rev. J. W. Paige was in charge of the morning service and the Rev. Everette Berryman was in charge of the 7:30 service. The Junior Choir rendered music at the morning service and the Salphur Spring Men's choir rendered music for the evening service Deacon J. W. King was the sponsor of the evening program.

A special evening service was held at the Promise Land Baptist Church last Sunday evening at 7:30. The Rev. J. W. Paige was the guest speaker. Special music was rendered by the Shoe Airy Church Choir. The service was sponsored by Mrs. Ella Robinson. All who attended enjoyed the service.

The annual revival and Home coming will begin at the Jordan Baptist Church this fourth Sunday at the regular morning worship hour. Dinner will be served by the Ladies of the Church. The public is invited to attend.

Rev. Livingston New Pastor Of Concord Circuit

The Rev. Bejamin Franklin Livingstone has assumed his new pastorate of Concord Methodist Circuit, composed of Bethlehem and Salem Churches. He is a native of Montgomery, Ala.

He is a graduate of the 1923 class at Sidney Lanier High School, Montgomery, and received his BA degree from Bob Jones University, Greenville, S.C. in 1939. He continued his studies at the University of Virginia where he graduated with a collegiate professional teacher's certificate, majoring in English and social studies.

On April 16, 1946, Livingstone was licensed as a minister by the Concord Presbytery of the Presbyterian Church U.S., at Statesville, N.C. He was ordained by the same Presbytery at Siloam Presbyterian Church, Old Fort, N.C., on January 26, 1947.

Early pastorates included Old Fort, Siloam and Landis Memorial Churches, and Cornelius, N.C., Presbyterian Church.

He was pastor at Fayetteville, Tenn. from 1952 to 55. His first ministry in Virginia was a field of two churches of the First Presbytery, Timberville and Sandy Plains, just prior to his recent **affiliation with the Virginia Methodist Conference.**

Preceding his ministerial service, he was active in related church work as a representative of the American Sunday School Union: missionary activity at McCook, Neb.; North Wilkesboro, N. C., Greely, Col. and Dalton, Ga.

Vera

'Gracious is the Lord, and righteous; yea, our God is merciful.' Psalms 116:5

Mrs. Ralph Robinson visited in the home of Mr. and Mrs. L. H. Watson Friday night.

Mrs. L. B. Harvey visited in the home of Mr. and Mrs. T. C. Harvey Monday.

Mr. Ralph Robinson returned from a Marine Camp Saturday.

Mr. Willie Gilliam and Miss Margurete Gilliam visited in the home of Mr. and Mrs. Harvey Thursday night.

Mrs. Peggy Hamlin visited in the home of Mrs. T. C. Harvey Jr.

The revival at Vera Church this week.

Mr. and Mrs. Robert and Sylvia visited in the home of Mr. and Mrs. T. C. Harvey Sunday.

Rush Reunion

The family of the late Mrs. Charles H. Rush will hold their annual family reunion Sunday, August 4th at the American Legion Hall in Appomattox. Relatives and friends are invited. Picnic lunch will be served.

Appomattox Optical Co.
DR. W. P. GEISLER
Optometrist—Optician
EYES EXAMINED
GLASSES FITTED
Location: Rear of Sneed's Pharmacy, next to West End Market.
Hours:
Thursday and Friday
9 A.M. 'Til 5 P.M.
Saturday
9 A.M. 'Til 12 Noon
No Appointment Necessary

"Try The Drug Store First"
Open
Weekdays—7:30 A.M. to 7 P.M.
Sundays—9 A.M. to 12 Noon
And 2:30 P.M.to 7 P.M.
SPENCER DRUG STORE, INC.
FRED C. SMITH, Pharmacist
Appomattox, Va.

SIGN OF THE TIMES

...BECAUSE IT NOW COSTS LESS TO MODERNIZE WITH QUIET, SPACE-SAVING ELECTRIC HEAT

Here's a real life case. While modernizing their five-room-and-bath home in Richmond, Virginia, Mr. and Mrs. John D. Carr replaced their old heating system with electric baseboards. The installed cost of the baseboards, including a new 150-ampere electric entrance was only $674. And VEPCO paid $125 of that! So their net cost for the supreme comfort of quiet, space-saving electric heat was actually less than an automatic furnace alone. And they're rid of furnace service costs for keeps. Best of all, with a total yearly cost of only $125.17, their heating electricity is running well below the $132 estimate. So, if you're planning to modernize your heating system, go really modern with all-electric heat.

Ask VEPCO for an Authorized Comfort Conditioning Contractor near you. He'll gladly give you a free installation estimate and show you how to qualify for VEPCO's special offer of ***$125 SAVING ON ELECTRIC HEAT INSTALLATION!***

ELECTRIC Heat — VEPCO
VIRGINIA ELECTRIC AND POWER COMPANY

ASSIFIEDS

FOR SALE

HOLSTEIN: 316. 4 door Lyon Bryant, Route 460.

RED YORKSHIRE Hogs Crate Gurney Hardie cow for calves. 4846. F. M. Alley, 7-11-3p

5 rooms, bathroom, R. 3, 5 miles from $5,000 Mrs. Gladys 7-25-2p

STAMPS: Made to order rubber pads. Times-Virginia 352-3211. 7-25-tf

USED CARS

OPEN NIGHTS TILL 9
Every Thru Friday

Volkswagon
Like new interior, run average car.

Oldsmobile
Hardtop, 88, V-8, heater, local car, price.

1959 Ford
2-Door, hardtop, blue, green and white, body and interior.

1956 Ford
Victoria, 2-Door, V-8, automatic transmission, runs good, low

1956 Ford
customline, V-8, shift, radio, heater, owner car, black and

1955 Ford
customline, V-8, shift with overdrive, and runs very good.

1960 Chevrolet
Bel Air wagon, V-8, automatic transmission, radio, heat-

1957 Ford
door sedan, V-8, automatic transmission, radio, heat-new seat covers, good

1961 Ford
Galaxie, V-8, automatic transmission, A-1 car.

1957 Mercury
Convertible, V-8, automatic transmission, good top, new tires, runs good, rental kit.

We have a special low price on several older cars-priced to sell.

CARS FINANCED AT BANK RATES

APPOMATTOX MOTOR CO.
Finest In Used Cars
E. A. (DICK) BLAND
C. DOUG BRANCH
Route 460
Phone 352-2582
Appomattox, Va.
Dealer #3229

You'll find the best bargain in used cars on our lot. They are priced to move fast, so today and get the car of your dreams!

USED CARS AND TRUCKS AT MOSES MOTOR CO.

PASSENGER CARS

1959 CHEVROLET
Impala, two tone blue, V-8, radio, heater, white fall tires, extra clean.

1960 VOLKSWAGON
Convertible, white with black top, white one owner, clean car.

1958 BUICK
Super, 4-Door, hardtop, black/white, power ing, power brakes, automatic drive, white extra clean.

1958 FORD
Custom 300, straight drive, beige, white clean car.

1958 CHEVROLET
Delray, 2-Door, blue/white, extra clean

1958 OLDSMOBILE
88, 2-Door hardtop, red/white, air cond power steering, power brakes, extra clean.

1954 CHEVROLET
4-Door, straight drive, clean car.

1959 FORD
County Sedan, V-8, light green, extra clean

TRUCKS

1960 CHEVROLET
2 ton, 2 speed, extra long wheelbase, excellent one owner, extra clean truck.

1952 CHEVROLET
½ ton pick up.

1949 CHEVROLET
½ ton pick up.

1949 CHEVROLET
¾ ton flat body.

Moses Motor Co.
APPOMATTOX, VA.
VA. Dealer License No. 3

SERVICES

WE CRY FOR YOU: Dickerson Auction Co., Phone EX 3-3356 5-16-tf

ALL FISHERMEN: WE are now selling live bait at the Parkway Texaco Service Station. Route 4, Appomattox, Va. Open 6 a.m. to 10 p.m. 7-18-2t

EXPERT INSURANCE SERVICE
At No Extra Cost On All Forms Of Insurance
J. A. BURKE & COMPANY
6 Main Street
Dial 352-3191 & 352-3681
Appomattox, Va.

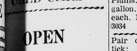

NO WATER—NO PAY
MOORE WELL BORING AND DRILLING CO.
Septic Tanks Installed
Nothing Down—3 Years To Pay. We do not use plastic casing, as we cannot drive it and find that it will break and burst when we drive it. We are still using galvanized casing.
HENRY CHERNAULT
Appomattox 352-2048 or Lynchburg VI 5-4821

THE BEST FOR LESS
We Will Save You Money
Drilled Water Wells
Pumps of all Kinds
Most Modern and Oldest Well Drillers in Central Virginia.
$4.00 per ft. is the general price for drilling in Appomattox.
FALWELL WELL CORPORATION
P. O. Box 937
Lynchburg, Va.
Dial VI 6-2739

PEST — CONTROL
JONES' EXTERMINATORS
Bonded Termite Control
— Call —
J. E. Jamerson and Sons
Building Materials
Phone 352-2671
Appomattox, Virginia
For Free Termite Inspection and Pest Control Estimates

SOLD

SOLD recently 51 acre farm in Amelia County, property of Mr. McMillian to S. A. Lacks of Richmond, Va. by Cdr. H. P. Lair CDR (Ret) with Landon Atkins, Realtor, Farmville. 7-25-1t

NOTICE

The wrong insurance on your car, home, or business can cost you thousands of dollars. J. A. Burke & Co. 6-6-tf

NOTICE: Announcing Mrs. Walter W. Scott, Representative for Luther LeGrand, Florist. Flowers for all occasions. Call Appomattox 352-7408 9-6-tf

To The Voters of Clover Hill District:

I desire to express to you my appreciation for your support in my behalf in the Democratic Primary Election. Richard M. Webb. 7-25-1t

We are now paying highest prices for all grades scrap iron, metals of all descriptions. Secure our prices before selling.
Lynchburg Iron & Metal Co.
Park Ave. & Kemper St.
LYNCHBURG, VA.
Tele.-VICTOR 7-4401

Whether building or modernizing there are KOHLER plumbing fixtures for every plan. KOHLER puts the emphasis on quality. Secure our price before buying your plumbing supplies and fixtures.
LYNCHBURG PLUMBING & SUPPLY CO., INC.
1215 Commerce St.
Lynchburg, Va.

WE CARRY, a complete line of building material for all occasions, repairs, and remodeling. If in need of same secure our price before making purchase elsewhere. Prompt service assured.
H. E. DEWITT CO.
1126 Commerce Street
Lynchburg, Virginia
Telephone VI 5-4501
10-5-61 tfn

RECAPPED TIRES

GUARANTEED 20,000 MILES IN WRITING
GET MORE FOR YOUR MONEY AT
WEBB'S TIRE SERVICE
ROUTE 460
APPOMATTOX, VA.

PEACHES

Hale Haven Peaches are ripe. This peach is good for canning and is especially good for freezing. Bring containers and pick your fruit.
CRESTLINE ORCHARDS
Located On Route 600
Between Brookneal and Red House
Phone 376-5449
BRUCE LACKS

FOR RENT

APARTMENT: 3 room furnished Phone 352-2571. 6-27-tf

HOUSE: Near Vera, Va. Three large rooms with modern bath and shower; Electric stove and large hot water tank; two wood heaters; big double kitchen sink, TV antenna available. 1 room house in rear with electricity and coal stove; buildings available for livestock; apple and peach trees convenient; electric pump; screened in windows and doors. SEE GEORGE ABBITT, JR. 7-18-2t

HOUSE 4-room house for rent. Available around August 15th. Mrs. W. R. Reynolds, Phone 352-3612. 7-25-1t

APARTMENT: 3 rooms and bath, unfurnished Heat and water furnished conveniently located. J. E. Sears, phone 352-7138. 7-25-tf

HELP WANTED

GOOD OPPORTUNITY: As local sales representative for large company specializing in life, group and accident and sickness insurance, between 23 and 44—married, ability to meet people, ambitious, established territory, earnings unlimited. Write Box 85. 6-13-tf

WANTED AT ONCE Rawleigh Dealer in adjoining area. Trade already well established. Get help of adjoining Rawleigh Dealer. See or call G. P. Nash, Rt. 1, Spout Spring, or write Rawleigh's Dept. VAG 50-806, Richmond, Va. 7-4-4p

Boy or Girl to work week ends. Apply Tastee Freez. 7-25-1p

Card Of Thanks

We wish to thank our friends and loved ones for their kind deeds shown us in the death of our brother, Courtney Harvey, Jr.

I would like to thank my friends and neighbors for their prayers, flowers, cards, visits and other acts of kindness during my illness in the hospital and since my return home. Walter Covington. 7-25-1c

I wish to thank my friends for their kindness shown me during my recent stay in the hospital. Also for the cards, gifts and visits. Taylor Matthews 7-25-1p

IN MEMORIAM

In memory of Mrs. Mary Wooten Jamerson by her husband, children, and grandchildren.
Our granny, our mother, and a wife so true,
Went five years ago to a life anew,
Our Saviour called her to his blessed land,
For she seeked him and served him and clung to his hand.
She cared for her family each day of the year,
Her husband, and children, and grandchildren dear,
We cherish her memory and honor her ways,
Her example is ours for the rest of our days.
No one can replace her, none ever will,
Her beautiful face, we can see it still,
And know that she smiles on us hour by hour
And we'll join her someday in that land so fair,
We will relalce on that day with voices clear,
For her presence then will vanish each tear.
So her family each in a way of their own,
Honor God is with her preparing our home.
Author J.M.V. 7-25-1t

In memory of Mrs. Frances Jamerson Woodson by her father, sisters and brothers, nieces and nephews.
She was our sister and an aunt so kind,
A daughter as dear as you'll ever find,
She honored her family each passing day,
And cared for them in her loving way.
Her voice and laughter was music so clear,
As we heard them resound within our ear.
We love her, her matchless face that smiled,
As she lived among us for a while.
Two sons and two daughters she brought to this earth,
And filled their lives with love, laughter, and mirth,
They long for her presence and know she is near
As she was once before to dry every tear.
Four years have gone by since she was here,
We dream of her still and feel her near.
A glad reunion someday there will be,
We'll all be together and cares all flee.
Author J. M.V. 7-25-1t

WANTED

LISTINGS on farms, homes and cut over wood land. J. A. Williams, Real Estate, Phone 248-2721, Pamplin, Va. 6-20-tf

WILL keep children in my home while mother works. Mayola Golden, Appomattox Va.

DESIRABLE couple would like to rent house in town. Phone 352-6333 7-25-1p

Desirable family wishes to rent 3 bedroom house in town of Appomattox. Write Box 661, Appomattox or call Times-Virginian. 7-25-1p

WANTED: Farms, timberland, cutover land, businesses, anywhere. Free list of properties for sale. Landon Atkins, Realtor. Phone EX 2-6695, Farmville, Va. or H. P. Lair, Phone 248-2315 Pamplin, Va. 1-3-2p

LEGAL NOTICE

VIRGINIA:
In the Clerk's Office of the Circuit Court of Appomattox County, on the 21 day of June, 1963.
JOHN P. MARSHALL Plaintiff
Against
IRENE P. RICHERSON, et als Defendants

The object of this suit is to remove cloud from title on tract of land containing 60 acres more or less, about 5½ miles South of Town of Appomattox, in South-side Magisterial District, of Appomattox County, Virginia, or to have partition of said tract of real estate, if said suit is not removed.

And it appearing by affidavit filed that Irene P. Richerson, Russell Jennings, Edward Jennings, Lloyd Jennings, Robert Jennings, Anderson Johnson, if livig, or if he be dead, then the widow and heirs, devisees and successors in title of Anderson Johnson, son of Burrell Johnson and Rachel Johnson, who are made Parties Defendant by the general description of Parties Unknown and Arneta Johnson Peltie, if living, or if she be dead, then the widower and heirs devisees and successors in title of Arneta Johnson Peltie, daughter of urrell Johnson and Rachel Johnson, who are made Parties Defendant by the General Description of Parties Unknown and THE UNKNOWN HEIRS AT LAW of Anderson Johnson and Arnea Johnson Peltie who are made Parties Defendant by the general description of Parties Unknown, are not residents of Virginia, they are hereby required to appear within ten days after the due publication of this order and do what is necessary

To:
C. W. SMITH, Clrk
GEORGE ABBITT, JR., p.q. 7-4-4

VIRGINIA:
In the Clerk's Office of the Circuit Court of Appomattox County, on the 24 day of June, 1963.
ELVA P. WILLIAMS, Plaintiff
Against
EDWARD T. WILLIAMS, Defendant

The object of this suit is to obtain a divorce from the defendant on the grounds of desertion.

And it appearing by affidavit filed that Edward T. Williams is not a resident of Virginia, he is hereby required to appear within ten days after the due publication of this order and do what is necessary to protect his interests.

Test:
C. W. SMITH, Clerk
GEORGE ABBITT, JR., p. q. 7-4-4t

VIRGINIA:
In the Clerk's Office of the Circuit Court of Appomattox County, on the 25th day of June, 1963.
MABEL S. WILLIAMS, Plaintiff
CLARENCE LEE WILLIAMS, Defendant

The object of this suit is to obtain a divorce from the defendant on the grounds of desertion.

And it appearing by affidavit filed that Clarence Lee Williams is not a resident of Virginia, he is hereby required to appear within ten days after the due publication of this order and do what is necessary to protect his interests.

Testes:
C. W. SMITH, Clerk
GEORGE ABBITT, JR., p.q. 7-4-4t

Brenda Bryant Attends Camp

Brenda Bryant, eight-year-old daughter of Mr. and Mrs. Robert A. Bryant of Route 1, Appomattox, presently is attending a three-week session at the Camp Easter Seal Summer Treatment Center near New Castle, Va.

She is one of the 113 children from all areas of Virginia who are attending the camp for the second session (ending July 27) of the nine - week summer program which is sponsored by the Virginia Society for Crippled Children and Adults.

Receiving speech therapy, Brenda also attended the first camping session.

The Appomattox Junior Woman's Club helped to sponsor her stay at the center.

Besides the therapy program, Camp Easter Seal features all of the typical activities of fun and special interest to children, including swimming, fishing, canoeing, pony riding, arts and crafts, sports especially adapted to handicaps of participants, and many other exciting and interesting events.

LEGAL NOTICES

is not a resident of Virginia, she is hereby required to appear within ten days after the due publication of this order and do what is necessary to protect her interests.

Test:
C. W. SMITH, Clerk
GEORGE ABBITT, Jr. p.q.
7-4-4t

VIRGINIA:
In the Clerk's Office of the Circuit Court Of Appomattox County, on the 21 day of June, 1963.
ELVA P. WILLIAMS, Plaintiff
Against
EDWARD T. WILLIAMS, Defendant

The object of this suit is to obtain a divorce from the defendant on the grounds of desertion.

And it appearing by affidavit filed that Edward T. Williams is not a resident of Virginia, he is hereby required to appear within ten days after the due publication of this order and do what is necessary to protect his interests.

Test:
C. W. SMITH, Clerk
GEORGE ABBITT, Jr. p.q.
7-4-4t

VIRGINIA:
In the Clerk's Office of the Circuit Court of Appomattox County, on the 21 day of June, 1963.
JOHN P. MARSHALL Plaintiff
Against
IRENE P. RICHERSON, et als Defendants

The object of this suit is to remove cloud from title on tract of land containing 60 acres more or less, about 5½ miles South of Town of Appomattox, in South-side Magisterial District, of Appomattox County, Virginia, or to have partition of said tract of real estate, if said suit is not removed.

And it appearing by affidavit filed that Irene P. Richerson, Russell Jennings, Edward Jennings, Lloyd Jennings, Robert Jennings, Anderson Johnson, if livig, or if he be dead, then the widow and heirs, devisees and successors in title of Anderson Johnson, son of Burrell Johnson and Rachel Johnson, who are made Parties Defendant by the general description of Parties Unknown and Arneta Johnson Peltie, if living, or if she be dead, then the widower and heirs devisees and successors in title of Arneta Johnson Peltie, daughter of urrell Johnson and Rachel Johnson, who are made Parties Defendant by the General Description of Parties Unknown and THE UNKNOWN HEIRS AT LAW of Anderson Johnson and Arnea Johnson Peltie who are made Parties Defendant by the general description of Parties Unknown, are not residents of Virginia, they are hereby required to appear within ten days after the due publication of this order and do what is necessary

To:
C. W. SMITH, Clrk
GEORGE ABBITT, JR., p.q.
7-4-4

VIRGINIA:
In the Clerk's Office of the Circuit Court Of Appomattox County, on the 24 day of June, 1963.
ROSA WILLIAMS ABBOTT Plaintiff
Against
GEORGE ELBERT ABBOTT Defendant

The object of this suit is TO obtain a divorce from the defendant on the grounds of desertion.

And it appearing by affidavit filed that Rosa Williams Abbott is not a resident of Virginia, she is hereby required to appear within ten days after the due publication of this order and do what is necessary to protect her interests.

Test:
C. W. SMITH, Clerk
GEORGE ABBITT, JR., p.q.
7-4-4t

OBITUARIES

Ernest F. Smith

SPOUT SPRING — Ernest Forest Smith, 39, of Rt. 1, Spout Spring, a retired civil engineer for the Chesapeak & Ohio Railway Co., died Wednesday, July 17, at 3:59 a.m. at his home after a two - week illness.

Born in Marshall, Mich., he was the son of the late Myron A. and Currie Smith. He, was a member of Salem Methodist Church in Spout Spring.

He was a graduate of Michigan State University.

He is survived by two daughters, Mrs. Georgia A. Schindler, of Spout Spring, and Mrs. Waller Powell, of Richmond, a cousin, a grandchild and a great grandchild.

Services were conducted Saturday at Whitten Funeral Home by the Rev. B. F. Livingston and the Rev. M. G. Stimpson. Burial was in Forest Lawn Cemetery in Richmond. Pallbearers were Herbert Shirey, George A. Shirey, Norman H. Jones, Ernest Layne, Waller Powell and Dan Thomas.

Mrs. Bigoney's Funeral

A graveside service for Mrs. Minna Meinke Bigoney was conducted Saturday afternoon in Whitten Memorial Chapel by the Rev. Robert Withers.

Local Man Owns 163-Year Old Newspaper

R. A. Glenn, correspondent for the TIMES - VIRGINIAN, and a retired businessman, has in his newspaper last week that George has an historic 163 year - old edition of the Ulster County, N. Y. Gazette which give an account of the funeral of George Hooper, of Hutchinson, Kan., Washington.

That's fairly interesting, says Glenn, but even more so because he has one exactly like it — inherited by Mrs. Glenn from her grandfather, Chauncey Randall.

Chauncey Randall was a homesteader to Kansas and took a deed signed by President Hayes with him, along with the old newspaper and other possessions when he moved from Vermont to the West.

Other relics prized by R. A. Glenn are two dresses over 200 years old and an Indian spoon made of horn given to Chauncey Randall many years ago.

Toys Given To Sunday School

Thirty hand made animals, plus a wooden wagon to haul them were presented to the Appomattox Court House Presbyterian Church by Carl Phippe, of Lynchburg. The colorful figures are cut from high quality wood and enameled in bright colors. Horses, colts, a string of elephants — even a penquin — are included in the collection.

DON'T SCRATCH THAT ITCH! IN JUST 15 MINUTES
If the itch needs scratching, your 48c buck-back at any Drug Store will quickly do the job! ITCHMENOT stops itching quiets down. Antiseptic action kills germs to help speed healing. Fine day or night for eczema, insect bites, ringworm, foot itch, other surface rashes. NOW at Spencer Drug Store, Inc.

REV. FRANK D. METCALF

Revival Begins Sunday At Evergreen

Revival Services begin in the Evergreen Baptist Church Sunday night July 28, and will continue through Friday night. The Services will begin each evening at 8:00.

The guest Evangelist will be the Rev. Frank D. Metcalf, pastor of the New Chapel Baptist Church near Bonifant, Mr. Metcalf is a native of Florida. He received his B.S. Degree from Florida State University and his B. D. Degree in Theology from Southeastern Baptist Theological Seminary in Wake Forest, N. C. He was a pastor in North Carolina before coming to Virginia as pastorate. His wife is the former Carolyn Reeves of Tallahassee, Florida. They have one son, Jo-ann, Tommy, age 11 and Ken, age 8.

The Rev. Thomas A. Waddill, pastor of the Spout Spring Baptist Church and Choir Director of the Evergreen Baptist Church, will be Song Leader.

The public is cordially invited to attend these services.

Call or Visit
MRS. L. A. YOUNG'S FLOWER SHOP
Flowers for all occasions
Weddings
Potted Plants
Fresh Cut Flowers
Hospital arrangements
Corsages
Funeral Sprays
or Wreaths
Located at my home on Maple Street
Phone 352-2471

CHEVROLET
Quality

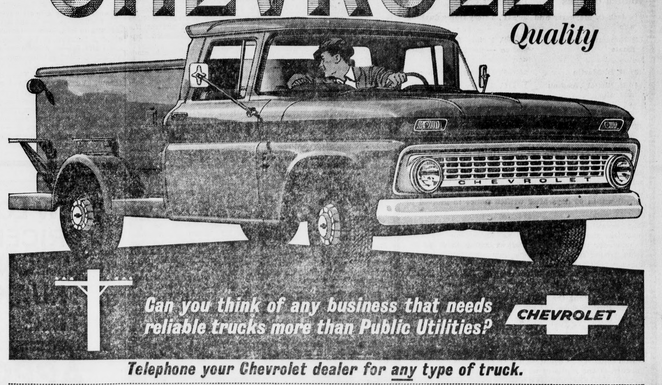

Telephone your Chevrolet dealer for any type of truck.

MOSES MOTOR CO.
CHURCH STREET APPOMATTOX, VA. PHONE 352-3773
VA. DEALERS LICENSE NO.3